

Customer :
Project Name :
Project No. :
Revision No. :

SPECIFICATION for INDUCTION MOTOR

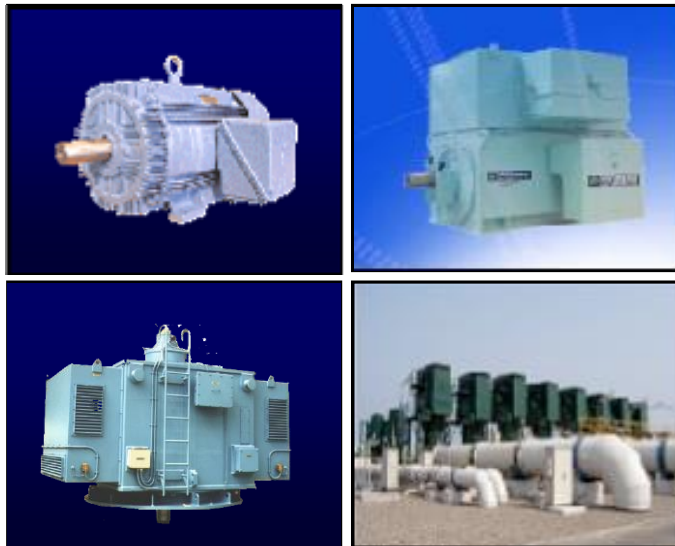

Contents

- | | |
|--------------------------------------|-----------|
| 1 . Data Sheet of AC Induction Motor | - 1Sheets |
| 2 . Speed-Torque & Current Curve | - 1Sheets |
| 3 . Outline Dimension Drawing | - 1Sheets |
| 4 . Main Terminal Box Drawing | - 1Sheets |

AC INDUCTION MOTOR DATA SHEET

| Model No.or RFQ No. | 2206KSTD40SSDS1STFE3B31DL0SDS | Item No. | | Rev. No. | [] | |
|---|---|---|---|------------------------------|----------|--|
| Project Name | | Project No. | | Quantity | | |
| GENERAL SPECIFICATION | | | PERFORMANCE DATA | | | |
| Frame Size | 90L | Rated Output | 1.1 kW | 2 HP | | |
| Type | HLP | Number of Poles | 2 | | | |
| Enclosure(Protection) | Totally Enclosed (IP55) | Rotor Type | Squirrel Cage | | | |
| Method of Cooling | IC411(FC) | Starting Method* | <input checked="" type="checkbox"/> D.O.L | <input type="checkbox"/> Y-Δ | | |
| Rated Frequency | 60 Hz | Rated Voltage | 220 V | | | |
| Number of Phases | 3 | Current | Full Load | 4.1 A | | |
| Insulation Class | <input checked="" type="checkbox"/> F <input type="checkbox"/> B <input type="checkbox"/> H | | Locked-rotor** | 1000 % | | |
| Temp. Rise at full load (by resistance method) | | Efficiency | | | | |
| at 1.0 S.F | 80 deg. C | | | | | |
| Motor Location | <input checked="" type="checkbox"/> Indoor <input type="checkbox"/> Outdoor | | | | | |
| Altitude | Less than 1000 | 100% Load | | 84.0 % | | |
| Relative Humidity | Less than 80 % | Power Factor(p.u) | | | | |
| Ambient Temp. | 40 deg. C (Max.) | | | | | |
| Duty Type | Continuous(S1) | | | | | |
| Service Factor | 1.15 | 100% Load | | 0.840 | | |
| Mounting | <input checked="" type="checkbox"/> B3 <input type="checkbox"/> B5 <input type="checkbox"/> V1 <input type="checkbox"/> B3/B5 | Speed at Full Load | 3500 r.p.m | | | |
| Bearing | Type | Anti-Friction | | | | |
| | DE/N-DE | 6205ZZC3 / 6204ZZC3 | | | | |
| | Lubricant | Grease(SML4) | | | | |
| External Thrust | Not applicable | | | | | |
| Coupling Method | <input checked="" type="checkbox"/> Direct <input type="checkbox"/> V-Belt | Moment of Inertia (J) | | | | |
| Shaft Extension | <input checked="" type="checkbox"/> Single <input type="checkbox"/> Double | | | | | |
| Terminal Box | Main | | | | | <input type="checkbox"/> Steel <input checked="" type="checkbox"/> Cast Iron |
| | Aux. | <input type="checkbox"/> Yes <input checked="" type="checkbox"/> No | Motor | 0.001 kg·m ² | | |
| | Location | Refer to Outline Drawing | | | | |
| Application | | Sound Pressure Level (No-load & mean value at 1m from motor) | | | | |
| Area classification | Non-Hazardous | | | | | |
| Type of Ex-Protection | Not applicable | | | | | |
| Applicable Standard | KS,IEC, NEMA MG1 Part30(Vpeak) | 73 dB(A) | | | | |
| ACCESSORIES | | SUBMITTAL DRAWING | | | | |
| | | Outline Dimension Drawing | | Motor Weight(Approx.) | | |
| | | B3 | LM-T1095B3PL001 | 24 kg | | |
| | | Main T-Box Ass'y | | 3M-148548 | | |
| | | | | | | |
| | | | | | | |
| REMARK | | | | | | |
| <p>* Premium Efficiency</p> <p>* For use on PWM VFD 10:1VT, 3:1CT@1.0S.F&F Temp. rise</p> | | | | | | |
| SPARE PARTS | | Date | DSND | CHKD | CHKD | APPD |
| | | 2011-09-01 | R.G. KIM | O.J. KIM | J.H. KIM | K.J. KANG |

Note: Others not mentioned in this data sheet shall be in accordance with maker standard.
 Above technical data are only design values and shall be guaranteed with tolerance of applicable standard.
 Inspection and performance test shall be maker standard, if not mentioned.
 * In case of Inverter-Fed Motor, performance data is based on sine wave tests.
 ** The data are based on rated voltage & frequency, and data are expressed as a percentage of full load value.

| | | |
|-------------------------------|-------|-------------------|
| Type : | HLP | |
| Full Load Torque : | 0.3 | kg.m |
| Motor moment of Inertia (J) : | 0.001 | kg.m ² |
| Load moment of Inertia (J) : | 0.160 | kg.m ² |

| | | |
|----------------------|------|----------|
| 1.1 kW | 2 P | 60 Hz |
| Speed at Full Load : | | 3500 RPM |
| Rated Voltage | 220V | |
| Full Load Current | 4.1A | |

SPEED VS TORQUE & CURRENT CURVE

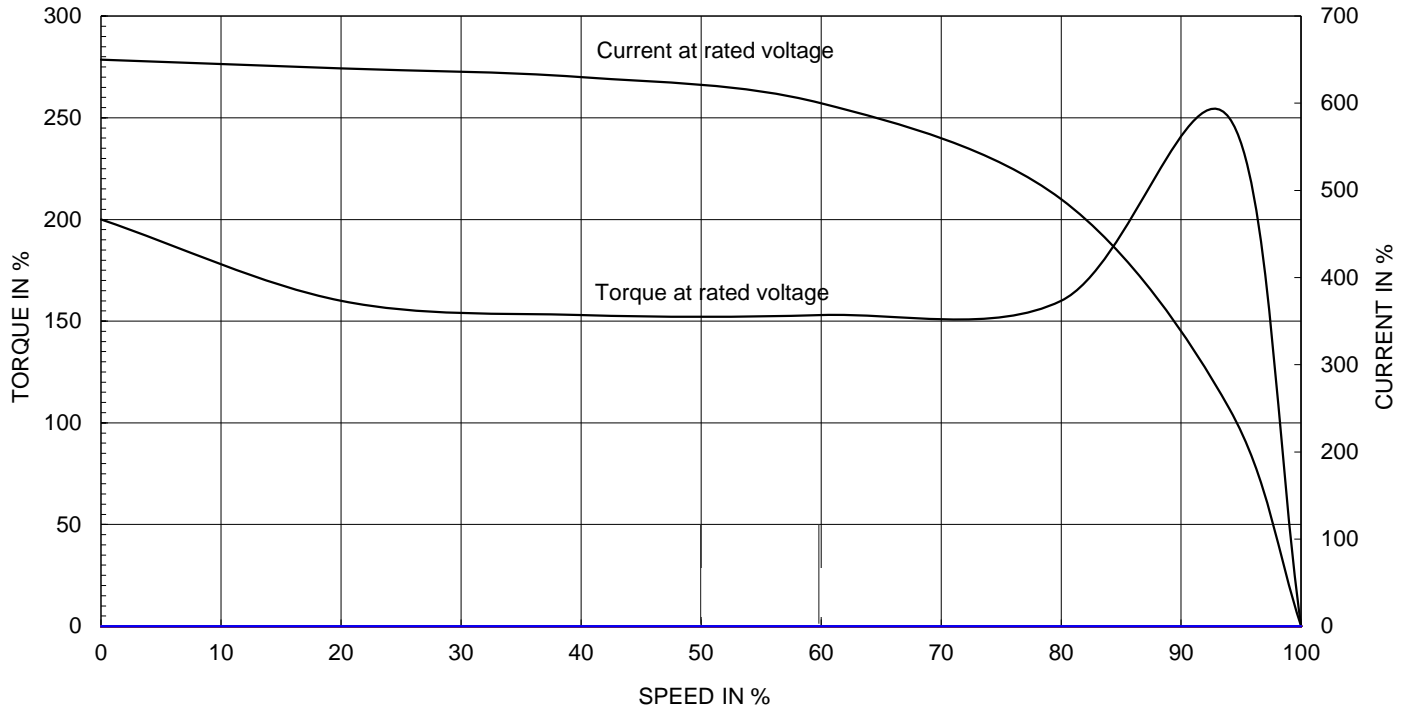

OUTPUT VS EFF., P.F & CURRENT CURVE

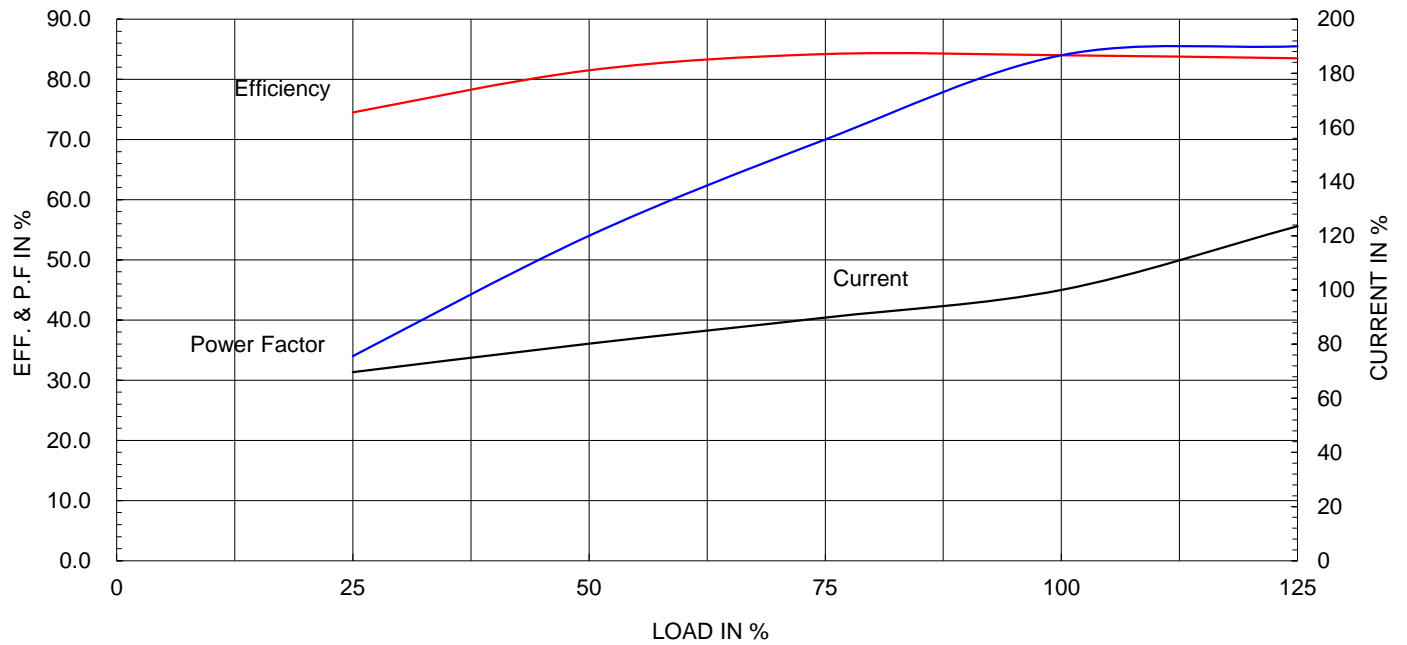

THIS DRAWING IS PROPRIETARY TO HHI. NO PART OF THIS DRAWING MAYBE REPRODUCED WITHOUT THE PERMISSION OF HHI.

본 도면은 현대중공업(주) 재산이므로 허가없이 복사할 수 없음 (취급유의)

| | | | |
|---|--|-------------|---------------------|
|  | <h1 style="margin: 0;">TEFC</h1> <h2 style="margin: 0;">THREE PHASE INDUCTION MOTOR</h2> | TYPE | HL, HLS AL FRAME |
|---|--|-------------|---------------------|

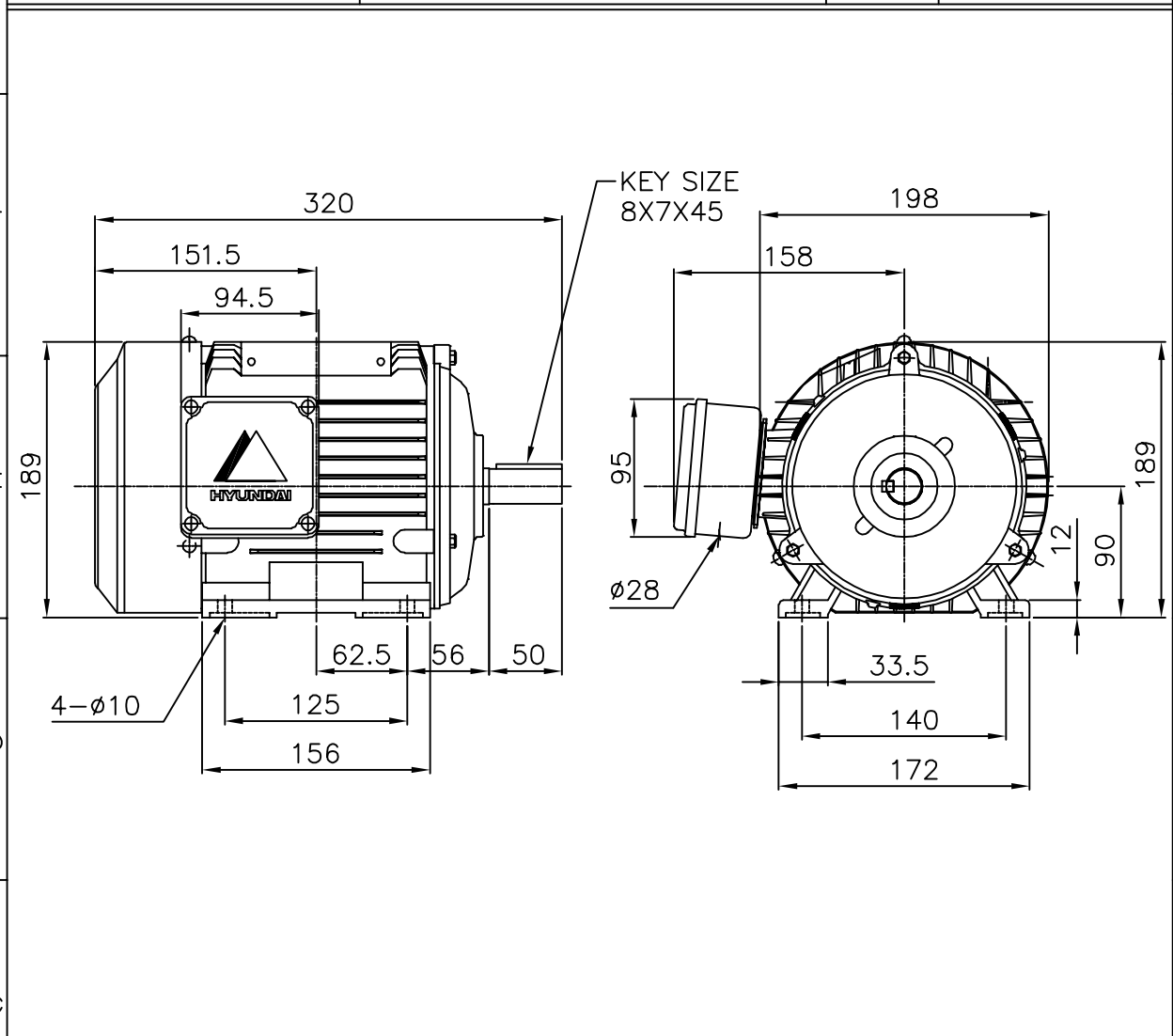

NOTE

1.TOLERANCE :

| | | |
|----------------|-----------|--|
| CENTER HEIGHT | 90 | $\begin{matrix} +0 \\ -0.5 \end{matrix}$ |
| BASE HOLES | $\phi 10$ | $\begin{matrix} +0.36 \\ -0 \end{matrix}$ |
| SHAFT DIAMETER | $\phi 24$ | $\begin{matrix} +0.009 \\ -0.004 \end{matrix}$ |
| KEYWAY WIDTH | 8 | $\begin{matrix} +0 \\ -0.036 \end{matrix}$ |
| KEYWAY DEPTH | 20 | $\begin{matrix} +0 \\ -0.2 \end{matrix}$ |

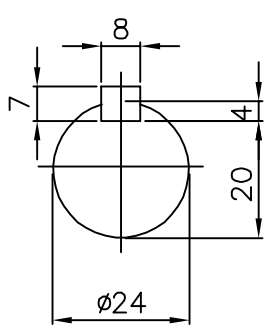

| Q'TY | DESCRIPTION | MATERIAL | DIMENSION | WEIGHT | PART NO. | CONDENSER BOX | NO. |
|---|-------------|----------|-----------------|---------|-----------------|---------------|----------|
| APPD BY | J. H. KIM | UNIT | mm | SUBJECT | KS 90L | | DWG SIZE |
| CHKD BY | Y. S. KIM | SCALE | | TITLE | Outline | | A4 () |
| CHKD BY | S. H. KO | PROJEC'N | 3각법 (3rd Angle) | | | | |
| DSND BY | I. K. KIM | DATE | 2011-10-22 | REF. NO | 227B5000TA03 | Sheet No. | of |
|  | | | | DWG NO | LM-T1095B3PL001 | Revision No. | 0 |

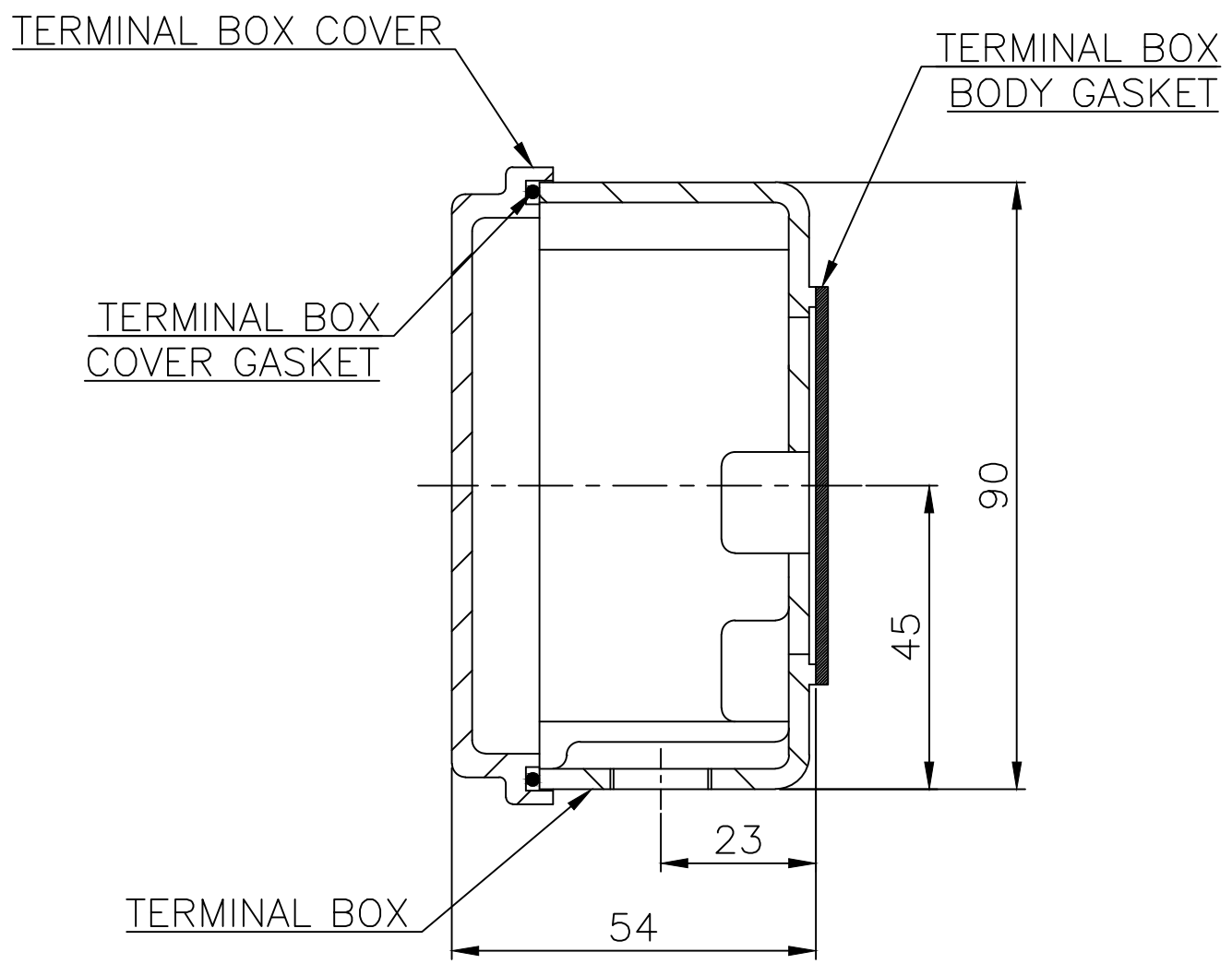
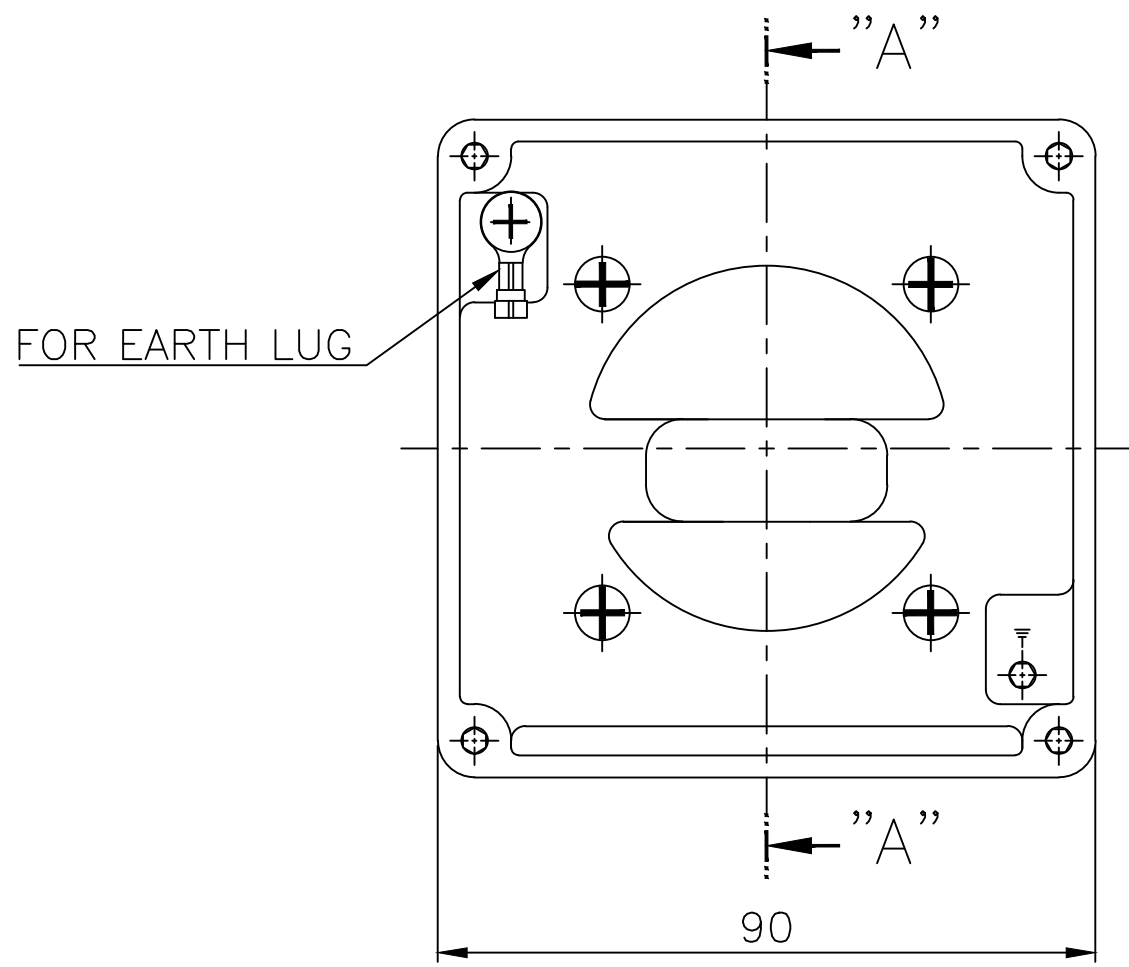

SEC. "A" - "A"

| | |
|------|-------|
| ▽ | 50S |
| ▽▽ | 12.5S |
| ▽▽▽ | 3.2S |
| ▽▽▽▽ | 0.4S |

| REV | DATE | CONTENTS | REVD BY | CHKD BY | CHKD BY | APPD BY |
|-----|------|----------|---------|---------|---------|---------|
| | | | | | | |

| 일반가공공차 | | 일반계관공차 | |
|--------|------|----------|------|
| 1-4 | ±0.1 | 6-30 | ±0.5 |
| 4-18 | ±0.2 | 30-120 | ±0.8 |
| 18-63 | ±0.3 | 120-315 | ±1.2 |
| 63-250 | ±0.5 | 315-1000 | ±2.0 |
| 250- | ±0.8 | 1000- | ±3.0 |

| Q'TY | DESCRIPTION | MATERIAL | DIMENSION | WEIGHT | PART NO. | REMARK | NO. |
|---------|-------------|------------|----------------|-----------------------------------|---------------|----------|------------|
| APPD BY | S.K.HAN | UNIT | mm | SUBJECT | FR.71~90 (AL) | DWG SIZE | A3 (1:1) |
| CHKD BY | S.Y.KIM | SCALE | 1/1 | TITLE Terminal Box Arrangement | | | |
| CHKD BY | R.G.KIM | PROJEC'N | 3각법(3rd Angle) | | | | |
| DSND BY | 이혜경R | DATE | 2011-10-26 | | | | |
| REF. NO | | 227B1537AA | | Sheet No. | | of | |
| DWG NO | | 3M-148548 | | Revision No. | | 2 | |

